MOUNT PISGAH ACADEMY

ALUMNI WEEKEND

APRIL 14-15, 2023

Hail To Dear Old Pisgah

In the beautiful land of the sky,
Is the school that we all love the best.
Oh we love oak and pine,
We love roses that twine,
In the land that by nature is blessed.

Hail to dear old Pisgah,
We will root for you. Rah, rah, rah.
To your lofty purpose,
We'll be ever true.

We love your hills and valleys,
Your bells and classes, too.
So be loyal to Pisgah's red and white,
And her standards true.

Please visit our Facebook page "Mount Pisgah Academy Bulletin Board" for pictures from the weekend - including honor class photos.

Welcome

Welcome!

We are so excited that you chose to come back this year for our annual Alumni Weekend! It is truly an honor for us to see the many people who once aspired to be and became who they are right now.

This weekend will be a gathering of many familiar faces, a time to make new friends, and a recollection of memories past. As you walk through the halls, enjoy the beauty of our campus, and spend time getting reaquainted, our hope is that you will have a fantastic time. Remember, when you are here, you are home.

Our speakers, participants, class agents, staff and friends have worked hard to make this weekend possible. We want to thank everyone for their continued prayers and support of MPA. Special thanks to the Cafeteria Director, Phil Thomas, Assistant Director, Kristen James, and their helpers for the delicious food we will enjoy in the gymnasium after church on Sabbath. All our guests are invited to join us for lunch at no charge.

If there is anything we can do to make your time here better, please let our staff know. They will be wearing name tags and would love for you to even just say hello! Due to a family emergency, I am not able to be there with you this weekend, however my prayers are with you.

Welcome back, Alumni! This weekend won't last forever but your memories will.

God bless,

Lucy Hall, Director of Business Development & Alumni Relations
Joan Taylor ('68) - Alumni President
Rhonda (Fulgham) McGuire ('81) - Vice President
Lynn Miles ('71) - Secretary, Treasurer

Peace be with you this Alumni weekend.
Enjoy the fellowship of good friends of yesteryear.

Friday - April 14, 2023

Anderson Classic Golf Tournament 8:00 a.m.
Grove Park Inn Golf Course, Asheville, NC

Registration 6:30 - 8:00 p.m.
MPA Church Entryway

Vespers - 7:30 p.m.

Song Service Walt Williams ('63)

Welcome Rhonda McGuire ('81)
Tammy Vaughan ('83)

Scripture & Prayer Les Pitton ('63)
James 1:2-4 NKJ

Introduction of Speaker Tammy Vaughan ('83)

Sermon Terrie Ruff ('83)
Navigating Through The Unexpected With Hope

Special Music Lori Tomer ('83)
Accompanied by Rachel Hampton ('23)

Closing Prayer Terrie Ruff ('83)

Postlude Kevin Worth

Sabbath - April 15, 2023

Alumni Weekend Registration — 9:00-11:00 a.m.

MPA Church Entryway

Early Service - 9:30 a.m.

Song Service	Class of 2023
Scripture *Joel 2:25 NIV*	Grace Russell ('23)
Prayer	Angel Guerrero ('23)
Special Music - New Dawn	Natasha Perez ('98) Paola Acuna
Introduction of Speaker	Jade Pence Richardi
Devotional *Restoring the Wasted Years*	Natasha Perez ('98)
Closing Prayer	Natasha Perez ('98)

Scholarships & Roll Call

Scholarships	Louie & Nancy Parra
Alumni Roll Call	George Grow John Ratzlaff

Church 11:00 AM

Prelude — Kevin Worth

Welcome & Announcements — Remy Guenin, *Principal*

Call to Worship — MPA Choir

And the Glory of the Lord
Amazing Grace

Invocation — Truby Christman ('73)

Children's Story — Tara Piercy ('98)

Call for Offering — Phil Robertson ('73)

Touch A Life - Worthy Student Fund

Special Music — Grace Dorsey Landy ('72)

Scripture — James Lamb ('73)

Genesis 46:28-30 NKJ

Song Service — Class of 1973

Kathy McLane, Kyna Hinson,
Marilyn Amayor, Marlene Spady

Introduction of Speaker — Mic Thurber ('73)

Message — Dan Serns ('73)

The Best Reunion Ever

Benediction — Dan Hansen ('73)

Postlude — Kevin Worth

Afternoon

Lunch — Following Church Service

Honor Class Pictures — 1:00 - 2:00 pm

All honor classes will have their pictures taken in the gymnasium during lunch. Each class in attendance will be photographed for a five-minute period. Please stay close by as this process will move very quickly.

Memory Room — 3:00 - 5:00 pm

Please visit our Memory Room located in Waller Hall. See the hand of God at work through the history of MPA.

Athletic Games — 8:30 pm

Join us in the MPA gymnasium for the traditional games between the MPA students and the alumni team. Girls will be playing volleyball and boys will be playing basketball. Snacks will be sold by the junior class.

Vespers Speaker

Terrie Ruff '83

Terrie E. Ruff is originally from South Carolina but has lived in Tennessee for 30-plus years. She is a product of Christian education, beginning in Adventist Academies and progressing to Southern Adventist University and Oakwood University.

She received her Bachelor of Social Work Degree from Columbia College and her Master of Social Work Degree from The University of South Carolina.

Terrie has a variety of social work experiences as a Medical Social Worker with Hospice of Chattanooga, NHC Home Health, Director of Social Services/Caregiver Support Group Facilitator with Alexian Brothers Community Services PACE Program, Professor/Director of Field Education in the Social Work and Family Studies Department at Southern Adventist University, Educational Trainer at Blue Cross Blue Shield of Tennessee and has taught as an Adjunct Professor at Cleveland State College and Tennessee Wesleyan University.

Terrie is the Social Worker for the Senior Care Behavioral Health Program/ Geri-Psych Unit at Starr Regional Medical Center in Etowah, TN. She has received several professional and community service awards and is passionate about helping others. She has authored numerous inspirational devotionals and is a public speaker and soloist. Terrie is an ordained Elder at Orchard Park SDA Church in Chattanooga, TN.

She strives to be a "Beneficial Presence" in the lives of all she encounters and believes that her God-Assignment is found in 2 Cor. 1:4. She has learned that when you understand how much God loves you, your life will be filled with joy and freedom beyond comprehension!

Sabbath School Speaker Special Music

LORI TOMER '83

My treasured friends,

Can it really be 40 years?! It seems like just the other day, I was doing something to give any number of faculty a headache or add a little more silver to poor Uncle Teddy's beautiful mane of hair! But here we are, grown (well, kind of), families raised (mostly), and back together again (if only for a weekend)!

I think of you all so often and the time we spent together; that may surprise you because I may not have ever really spoken to you, but chances are you impacted my life more than you could imagine.

Things were going on in my life that I couldn't begin to find words for, but I so longed to share my life and my world with each of you. You were all my chosen family, and I loved you tremendously, even though I had no way of letting you know that.

Mt. Pisgah wasn't a school for me, as I'm sure any faculty member will attest to; it was a safe haven where God put me to let me rest for all that was to come. As in everything, our Father went before me and made my way; He provided the faculty members that I needed to show me His love and mercy; He spoke the words I needed to hear through them. And in His kindness, those words and acts of love have remained with me, helping me to grow all these years!

The time at MPA is a time I can point to and know that God was working miracles in my life—where He was carrying me through deep waters and through the fire, where I know He worked to RESCUE me!
I'm so blessed to share this song with you. I invite you to listen to the words and imagine God, in every form He is— our Abba Father, Brother Redeemer, Warrior King, Brideroom, God of Absolutely Everything!—singing this love song and promise to you personally!

I love you all so much, and if I don't get to hug your neck this weekend, let's make a date for Heaven! Big Hugs and Kisses, LoriAnn Steve-Cusick Tomer (Class of '83!)

Sabbath School Speaker

Natasha Perez'98

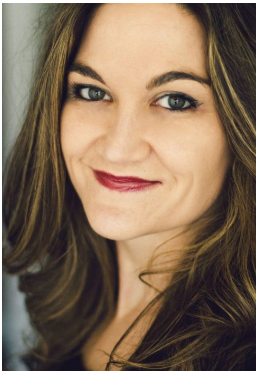

Natasha Hildebran-Perez, Class of 1998, will be our speaker for Sabbath School this spring's Homecoming. Natasha currently resides just outside of Richmond, Virginia. She graduated from Arizona State University in 2015 with a Bachelor's in Spanish Literature and in 2018 with a Master's in Criminal Justice.

Natasha currently works as a General District / Circuit Court unit probation officer and is passionate about helping others in her career field. She and her ministry partner, Paola Acuña, recently formed the musical duo New Dawn, which has appeared on multiple 3ABN networks in Spanish and English. She aspires to be like her mother, Linda (RIP 2003), who demonstrated the kindness and love of Christ through her deeds and words.

Church Speaker

Dan Serns, 73

Dan Serns, class of 1973, is our speaker for the church service at our next Homecoming April 15th, 2023. Dan Serns is best known as the husband of Lois and the father of Jacob (& Veronica), Dustin (& Caitlin, Quinn, Joel), and Danesa (& Brent). He and his wife Lois have raised three children who serve the Lord with their families in Texas, Washington & California.

He is passionate about his daily walk with Jesus and taking the Adventist message to all the world in this generation, if possible while working to live a balanced life with his family. By God's grace, he has helped more than 3,000 people go on mission trips and trained thousands of pastors, teachers, and lay leaders to find joy in their daily relationship with Jesus and soul-winning.

In September 2021, he began serving as president of the Central California Conference of Seventh-day Adventists. In addition, he has been published in numerous magazines, including Ministry Magazine and Adventist Review.

Heidi Jo Possinger
MEMORIAL SCHOLARSHIP

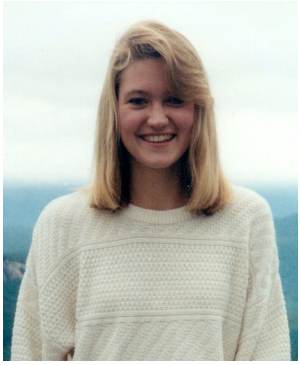

HEIDI JO POSSINGER

Heidi Jo Possinger, born on November 22, 1971 in Loma Linda, CA, was an answer to prayer for her two older brothers, who had prayed diligently for a little sister. From the day Heidi arrived, her brothers appointed themselves as her protectors.

After her family moved to North Carolina in 1984, Heidi attended Captain Gilmer Elementary School and Fletcher Academy. For her junior and senior years she attended Mount Pisgah Academy, where she touched the lives of everyone she met. After graduating from MPA, Heidi attended Southern Adventist University. During her three years there, Heidi traveled with the College Orchestra and added a new instrument to her repertoire – the organ. She was also able to tour China with the New England Youth Ensemble.

Heidi had many talents and interests. She avidly studied the viola and piano and accompanied her brothers often in musical performances. Heidi competed along with her horse in local shows, and enjoyed performing in a variety of sports, especially track. Heidi also worked in her father's doctor office during holidays and became proficient in any area where she was needed.

It was during her third year as an accounting major at SAU that Heidi was diagnosed with leukemia. One of her friends from MPA immediately headed a bone marrow drive on campus to help find a donor for a transplant. A donor was finally found and Heidi flew to Seattle for the transplant. The operation was successful, but the leukemia eventually returned.

Heidi's strong faith in God and positive attitude made things more bearable for her. She knew if she placed her life in God's hands, whatever happened to her would be okay. And so Heidi Jo Possinger died in peace June 7, 1996 with the knowledge that God would give her a new life upon His return.

The Heidi Possinger Music Scholarship was started by members of the Class of 1990 in honor of their 10-year reunion. This $500 scholarship is given annually to a student who is in good academic standing and especially talented in music.

Justin Hanna
MEMORIAL SCHOLARSHIP

JUSTIN HANNA

Justin Emanuel Hanna was born July 31, 1993. From the day of his inception, it was evident that he would leave his footprint in society. He was rather vivacious, with an unending zeal and zest for life. Most notably he was meticulous when it came to things of a physical nature. He enjoyed sports, gymnastics, and music. He loved to have fun.

Justin's high school career was quite checkered and entertaining. It also echoed of the transformative power of God in the life of a young man. As Justin began to mature, he began to look through Heaven's eyes at his interactions with others. While he wasn't perfect he had a heart for mission and a desire to help others. He believed every man deserved a voice, and that voice wasn't contingent on religious views, money, power, or entitlement. He staunchly believed it was a God-given right. He demonstrated this belief in the way he lived. He was a lover of clothes, but to him the clothes don't make the man. That's why he gave away his favorite jacket to a homeless person so he could keep warm, and also why he protested in Montgomery when Alabama sought to pass legislation that would separate illegal immigrants from their children. He had many aspirations, but his two great passions were people and being better than he was the day before.

March 23, 2012 Justin was taken from us doing what it was he did best, and that was living life to his fullest potential each and every day. Ellen White states, "Sanctification is the work of a lifetime." Justin exemplified this statement to the core.

The Class of 2011 has established this $500 scholarship in honor of their classmate, Justin. The student to receive this should be one who exhibits, not a life of perfection, but a life of growth. This individual should be easily approachable and have a passion for helping others. They should have drive in music, acro, or other athletics and have a minimum GPA of 2.5.

Class Of 1999
SCHOLARSHIP

The Class of 1999 Scholarship is given to a student who works hard to excel in school and earn good grades. The student should be someone in good standing and in financial need. This scholarship is designed for someone who enjoys volunteering and has an attitude of giving back to others and the community. They should share their faith and be a good example to their peers. This scholarship is in the amount of $5,000 and will be awarded during Alumni Weekend.

Sukari Hooley
SCHOLARSHIP

SUKARI HOOLEY

This is a $500 scholarship awarded to a worthy junior or senior student at Mount Pisgah Academy who has shown exceptional effort in working at Pisgah Valley Manor/Villa to pay their own school bill.

The recipient of this scholarship is chosen by the school administration and the scholarship donor.

Bill and Sharon Wolcott
SCHOLARSHIP

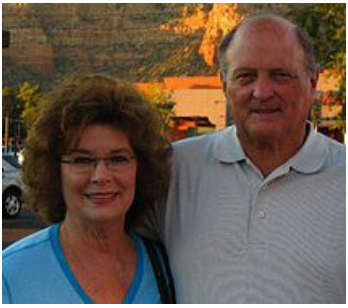

BILL & SHARON WOLCOTT

The Wolcott Scholarship is in recognition of a life of exemplary service during 24 years of deanship and of one who has impacted thousands of young people's lives through the modeling of Christ-like values and actions. The class of 1978 is honored to have established an annual scholarship in the name of Bill and Sharon Wolcott.

Thank you, "Dean" and Mrs. Wolcott for sharing a vision of God's amazing grace with each one of us.

Sharon Pearson
SCHOLARSHIP

The Sharon Pearson Community Service Scholarship provides support to a Mount Pisgah Academy student who demonstrates excellent leadership skills through his or her outstanding volunteer work in the community. The recipient must be a rising junior who has a passion for making a difference in his or her community through active engagement and service. Financial need should be considered.

This scholarship is created in honor of Sharon Pearson who retired from CarePartners Foundation after 32 years of service. Sharon managed volunteer activities for CarePartners Foundation and is a great example of how helping others spreads joy and gratitude in the lives of so many.
This is funded by WNC Bridge Foundation.

Wright Sibling
SCHOLARSHIP

THE WRIGHT SIBLINGS
(MISSING BROTHER, JOSH)

The Wright Sibling Scholarship is funded by the six Wright family siblings who have all attended Mount Pisgah Academy. While attending MPA, all six of the siblings maintained a strong work ethic and several of them held various leadership positions in the student body. Although they now work in various occupations, they all have the common tie of a strong work ethic while serving God and others.

The Wright siblings would like to offer a $750 scholarship to a rising junior or senior at MPA who demonstrates a strong work ethic, shows leadership qualities, has a heart for servant leadership among peers, and demonstrated Christ's attitude daily in class, work, and personal life, grace with each one of us.

Robert and Mark Addison
Golden Rule Award

Dr. Robert Addison, '82, died peacefully, surrounded with his family on March 6, 2016. He was a perfect example for his family and friends living the Golden Rule. Robert graduated from Mount Pisgah Academy in 1951. He treasured the family and many friends he was blessed to have in his life. He will be remembered for his love and many kindnesses to his family and friends.

"There is an eloquence far more powerful than the eloquence of words in the quiet, consistent life of a pure, true Christian. What a man/women is has more influence than what he or she says."

Robert Martin "Mark" Addison was born to Dr. Robert and Janyce Addison February 22, 1968. He was raised in a loving Christian home in Spartanburg, SC.

Mark was a joy and delight to his parents and three older sisters, Angela, Susan and Bonnie. He attended church school at Eddlemon Memorial Adventist Church School.

He came to MPA in the fall of 1984 and instantly established himself as a leader. Though an excellent scholar, he showed an amazing ability to bring people of different groups and ideas together in laughter. Whether leading out in talent shows, hosting banquets, or mischievously orchestrating practical jokes, he brightened the lives of fellow classmates and faculty. He graduated in 1987 as the president of his class. Mark further developed these leadership skills while attending Souther Adventist University, from which he graduated with a degree in business in 1991. While there he distinguished himself with high grades and was a campus leader and extraordinary entertainer. At Southern he made the acquaintance of Stephanie Rauch, whom he married in 2004.

He received his Juris Doctor degree from Wake Forest University School of law, and practiced inWinston Salem, NC and Chattanooga, TN. At the time of his untimely death, he was First Vice President and Trust Advisor with Sun Trust Bank. He practiced always with precision, clarity and utmost honesty. Just prior to

his death Mark had been notified he was selected to present cases before the Supreme Court.

Tragically, Mark died unexpectedly from a sudden heart attack on January 9, 2015. In addition to his wife Stephanie (Rauch), he leaves a son Gavin, who was 6 years old at the time of his father's death. Gavin will continue to learn of the positive contributions his father made over the years.

Mark was known as one who bridged divides among diverse groups and brought them together - often with laughter. He lived the "Golden Rule".

The Robert and Mark Addison Golden Rule Award honors the senior students who demonstrate living the Golden Rule. The Addison family is happy to present this award each year to a male and a female senior student who exemplify Christ's dictum to "Do unto others as you would have them do to you. Matthew 7:12

Class of 1953

Nola Ann (Thompson) Anderson
Daniel Robert Badzik
Anita (Waddell) Beckner
Joseph Earl Beckner
Eddie Benson
Pattie Marlene (Miller) Bishop
Mary Boughman
Mabel (Brooks) Bullock
John Harry Culp, Jr.
James Elwood Curry, Jr.
Maude Dubberly
Helen (Case) Durichek
Sherrill Roland Edwards
Wilma Louise (Port) Hicks
Jeanette (Stevens) Knickerbocker
Joseph Leigh Miller
Abigail (Fields) O'Neill
Leda (Darnell) Smith

Class of 1958

Linda Lou (Amick) Bass
Vernie Mae (Williams) Benson
Annie Jean (Edwards) Cates
Mary Alice (Howell) Chitester
Edward Lee Cranford
Frances Earl DeKoker
David Joseph Dobias
Helen (Henderson) Edwards
Ollie Mae (Metts) Giles
Stanley Allen Giles, Sr.
John Martin Jansen
Margie Sue (Temples) Jennings
Alberta Gaynelle (Holmes) Lane
Joseph Lewis
Bettie Ann Mendenhall
William Charles Mundy
Myrlene Marie (Liles) Murray
Wellesley Martin Nelson
Jo Elaine (Conner) Parris
Carolyn Frances (Murphy) Pollard
Judy Mae Sessoms
Joseph Lindsey Stanley, Sr.
Lloyd Strickland
Louella B. (Byers) Suttles
Frederick Lee Thompson
Ethel Faye (Rolling) Vye
Linda Dawn (May) Whicker
David Harnden White

Class of 1963

Sharon Ambler
Jimmie Garrett Baker
Bonnie Eileen (Jones) Barnhart
Jarrell Carter
Janice (Waters) Clark
Sharon Clark

Gerald Lewis Conken
Jeanette Muriel (Singelton) Dahl
Mariellen Davis
Paull Errett Dixon, III
Rebecca Anne (Skender) Dixon
Gary Newton Green
Jacquelyn (Thatcher) Hayes
Victoria Marie Hines
Thomas Johnson
Sylvia Kallam
Lloyd Hubert Logan
Lou Ann (Tetz) Mandzuik
John Max Marcus
Joan Massengill
Glenda (Tripp) Morey
Linda (Stevens) Neal
Marian Naomi (Platt) Nichols
Leslie Hermon Pitton, Jr.
Donald Platt
Carolyn Sue (Reed) Rochester
Ronnie Shoemaker
Kathryn Marie (Lewis) Spiva
Alton Stone
Jimmie Marian (Cain) Story
Elmor Sumaraga
Kenny Testerman
Gerald VanHoy
Joan Starr (Patsel) VanHoy
Linda Lee (Pacer) Watkins
Thomas Ray Wedel
Carol Louise (Neidligh) Williams
Sharon Williams
Walton Williams
Sharon Lee (Schaeffer) Wolff
Judy Wright

Class of 1968

Karen (Pomfrey) Arason
Frank Armstrong
James Atherton
Judy Ball
Kenneth Bonaparte
Kenneth Cook
Gloria (Gilbert) Courtois
Norma Cross
Robert Donesky
Deborah (Tollerton) Fish
Lynda (Eadie) Fowler
Ross Johnson
Victoria (Maupin) Kistler
Michael McKay
James Lewis Newlon
Jonathan Owen
Jerry Price
Nancy (Renau) Riedese
Robert Roberts
Bessie (Hicks) Robinson
Eleanor (Erskine) Roper
Cheryl Jean Royal
Linda Schlenker
David Spicer
Daniel Stevens
Richa (Rowlands) Stevens
Joan (Murphy) Taylor
Dona (Arthur) Teague
Brenda (Wood) Townsend
Lynda Urquhart
Kathleen (Smart) von Pohle
Alberta (Pumphrey) Wecker
David Welch
Marilyn (Dillon) Wilkinson
Esther (Kowarcsh) Zwamer

Class of 1973

Marilyn Sue (Pumphrey) Armayor
Zonda Louise (Chandler) Arthur
Marian Elizabeth Best
Cynthia Marlene (Cothren) Bivens
Patricia Ann (Wicker) Blackmon
Truby Rae (Christman) Bowen
Patricia (Hurst) Bowlin
Reba Maxine (Creason) Canter
Frank Cantrell
James Timothy Cooper
Nancy Eileen (Boyce) Curtis
Dorothy Davis
Vickie Marie Doster
Paul Douglas Duda
Robert Vernon East
David Kenneth Freeman
Judith Fuller
Julie Anne (Haynes) Gillespie
Brenda Hagan
Dan Christian Hansen
Deborah Harrelston
Kyna Diane Hinson
Frank Holt
Cynthia Hornbeck
Janell Gay (Kostenko) Hurst
Robert Ingram
James Kelly Lamb
Kim Johnson
Sharon Johnson
LuAnn Laney
Cynthia Dawn (Shoffner) Lopez
Joseph Vincent McCants
Kathryn Jenene (Hadley) McLane
Juanita Ruth Miles
Harold William Moody, Jr.
Gerald Wilson Moretz
Sandra Lee (Sheriff) Morgan
Mari Anne (Maxwell) Mullis
Gail Lynn (Kosier) Neuharth
Jamie Sue Osborn
Cynthia Jane (Reynolds) Paris
Walter Wayne Parker
Wallace Leonard Payne
Birtha Phillips
Chester Ace Pillsbury
Marvin Premo
Julie Ellen (Williams) Rhodes
Gene Douglas Robbins
Philip Gene Robertson
LaDon Wayne Russell
Donald Grant Schneider
Daniel Richard Serns
Diane Elizabeth Serns
Sheila (Smith) Sirevaag
Marlene Louise (Pumphrey) Spady
Diane (Hicks) Tennyson
John Michael Thurber
Anthony Wade
Janice Leigh (Clark) Williams
Charles Millard Wilson, Jr.
James David Wilson

Class of 1978

Ken Abbott
Jose Agosto
Glenn Allen
Richard Beasley
Patricia (Walker) Belton
Charles Bennett
Mark Bolton
Celia (Waller) Boone
Doctor Brown
Audrey Clark
Alice (Newmyer) Deapen
Alton Easterling, Jr.
John Evans
Sharon Denee (Wilcox) Fritzsche
Juanita Hanna
Edwin Hernandez
Deborah (Best) Hicks
Raynard Hood
Julie (Emerson) Hopson
Beth Hutchinson
Donna Jarrett
Debra (Kay) Jones
Brian Keele
Gayle Kenyon
Merrillyn Kosier
Lori Lynne (Smith) Laferriere
Janella Lamb
Cynthia Martin
Cynthia (Isom) McKinney
Jon Messinger
John Meyers
Jose Montalvo
Dennis Myers
Monica Stier Peinado
Lynda Philpott
Rick Pollard
Robert Reynolds
Cherie (Evenson) Richards
Anne (Schutte) Rikkubs
Mark Sheaffer
Lori Smith
Melissa Reed Smith
Susan Smith
Dixie (Collins) Sommerville
Richard Stanley
Gary Thurber
Marilee (Gordon) Tornatore
Valen Vera Cruz
Monique Van Waldon
Ruby Weise
Sabrena Carlotta White
Sharon Wilcox
Lawrence Edward Wilson
Deborah Wynn

Class of 1983

Michael Accardo
Charles Bartlett, Jr.
Sue Ellen (Couch) Baute
Jeff Benson
Paul Botelho
Michael Buckner
Rachelle (Bracebridge) Bussell
Tilthony Bussey
Lisa (Sexton) Cate
Victoria (Wagner) Cleveland
Martin Coble
Roberto Thomas Colon
Carolyn Cook
Bobbi Cormell
Edwin Drummond
Keisha Fortson
Russell Gregston
John Hartman
Rhonda Hill
Pamela Huff
Monica Huggins
Pamela Jane Landers-Helms
Stacey (Hagenlocher) Leventis
Terrie (Ruff) Long
Carlton Mason
Clyde McPherson
Giovanni K. Miranda
Roberto Montalvo
Jennifer (Deindoerfer) Proffitt
Katrina (Reid) Pullin
Deloris Purgason
Laura Rathof
Rhonda (Dozier) Roberts
Brad Senska
Robert Shanko
DeAnna (Davis) Shelley
James Smith, Jr.
Pamela Smith
Kevin Spicer
Todd Stafford
Lucille (Denler) Steiner
Lori (Cusick) Tomer
Crystal Torain
Julie (Edney) Tullock
Beverly Turk
Cynthia (Mitchell) Vandevere
Tammy (Ellis) Vaughan
Paul Warren
Phillip Warren
Diane Wilks
Kelley Wolcott
Ruth (Brown) Wright
Christiana Yeboah

Class of 1988

Douglas Allen
Eric Best
Lesly (Williams) Betchley
Geoffrey Blomeley
Tamara (Cederberg) Brown
Sherie Burke
Tara (Swinton) Carter
James Casper
Timothy John Crabtree
Tracy (Robertson) Dadak
Sandra (Fuentes) Arroyo
Johnathan George
Stanley Giles, Jr
Brian Hartman
Judith (Byrd) Hill
Timothy Howard
Hazelina (Jackson) Johnson
David Kipple
Leonard Lastine
Romeli Lynd
Kimberly (Dixon) Mazone
Christine (Kim) McCully
Brett McElheney
Michael Mitchell
Sandra (Brann) Mitchell
Julie (Baker) Mitchem
Kimberly (Fraser) Nash
Anthony Neely
Kerry (Woods) Nunnaley
Elvin Ortiz
Frank Ottati
Gregory Parkhurst
Thomas Pintacuda
Stephanie Rauch
Micheal Rice
Nancy (Cobos) Rice
Tierney (Crawley) Rimel
Craig Robinson
Robert Ross
Lisa (VanHoy) Rosso
Chris Roth
Stephanie Servoss
Laura Smith
Kellie Squires
Raymond Stephenson
Carol (Taylor) Stroud
Glen Sullivan
Audrey Thomas
John Van Eyk
Laura Laray (Smith) Vogel
Jill (Knarr) Vollmer
John Wagner
Sheryl Warren
Darryl Wilkens

Class of 1993

Jason Amann
Terverius Black
Andy Blake
Derrick Boone
Michael Brackett
Matthew Brass
Brandon Bryan
Holly (Aasheim) Bryan
Brent Burdick
Emily (Tryon) Burgin
Patrick Cuffe
Nathaniel Davis
Brian de Fluiter
Judy Dotson
Sondra Edwards
Christina (Cavins) Escamilla
Bryan Fowler
Carlos Fuentes
Emily (Smith) Gibson
Christopher Scott Guptill
Indira Gutierrez
Joseph Hawkins
Robert Healey
Charles Brian Hindman
Eugene Hope
Wendy (LaLone) Howard
Kelly Jacobs
Jeannie Lee
Donald Lighthall
Heather (Towels) Lopez
Michael Lopez
Darius McCarthy, II
Christopher Monroe
AnnJanette (Van Eyk) Moreno
Stephen Alan Morris
Jaun Munoz
Debra (Curren) Murdoch
Shandra Noble
Brigett (Dunn) Pangkey
Jennifer Rhodes
Shamekia (Staley) Richardson
Yevette (Bates) Robinson
Jason Silva
Ellen (Stone) Frierson
Gary Andrew Strong
Stacee (Wright) Trujillo
Laura (Monzon) Tubbs
Tuwan Ussery
Mark Walker
Dana (Nicholson) Williams
Nathan Williams
Shawn Williams
Laurie (Grant) Worth

Class of 1998

Angela Danee Aalborg
Jennifer Lea Abel
Sarah (Whatton) Abell
Cari (Deindoerfer) Anderson
Melinda Banks
Melissa Banks
April (Holden) Bolin
Sarah Cantrell
Dwight Chandler
Ariel Aurora Childers
Devin Dryman
Laura Durkin

Kama Leigh (Pyke) Erickson
Raul Garcia
David Haluska
Jennifer (Sykes) Hannah
Saritta Harrison
Shannon (Bracebridge) Haus
Heather Dawn Highland
Adam Hiltner
Vadim Ivanou
Rebecca Jarnes
Ryan Kelley
Nina (Garver) Kesselring
Robert LeSure
Natalie LaVerne Lewis
Julie (Gibson) Lounsberry
Caitlin Manuel
Jill (MacAlpine) Merrell
Robert Metzger
Jennifer Lynn (Crary) Mobley
Cody Morelock
Jamie Norton
Natasha (Hildebran) Perez
Tara (Bolch) Piercy
Mary (Lynch) Ramirez
Jamie Ramirez
Daniel Gene Ramsey
Jade (Pence) Richardi
Sukari (Hooley) Rodgers
Rosetta Lucinda Royster
Nathaniel Sawtell
Bree Scotts
Jyll (Taylor) Skinner
Cort Sommerville
Amber (Flechas) Strother
Jennifer VanAllen
Christy Wilczynski
Kurtis Wilson

Class of 2003

Chantelle Allen
Lacie Ellen Apple
Gregory Baker
Whitney Barron
Montez Boatwright
Lauren Boswell
Allen J. Bracebridge
Thalida (Souza) Bracebridge
Chrissanne Bradburn
Brandon Buckles
Jonathan Burishkin
Anthony Bussey
Scott Campbell
Elizabeth Carter
Kelly Chandler
Brianna (Soper) Cox
Christalee (Forbes) Crary
Erin Crawford
Emerald Culbreath
Ashley Dorn
Katy (Baskin) Douglas
Moise Eugene
Ranada L. Fields
Megan Freeman
Jennifer (Davis) Frizzell
Trevor C. Giebell
Jason Hale
Marcus Hamm
Stephanie Heers
Kevin Hicks
Christopher Horne
Kathy Huskins
Jeffrey Lam
Al Landero

Class of 2003, Cont.

Ginny Lee
Heather Lee
Aubrey Lewis, Jr
Deborah Lubega
Angela Jewelleen Lutz
Tre Marino
Miah Martin
Nick Martin
Linda Miller
John Mills
Julianne Mobley
Amanda Moore
Jeremy Moretz
John Nafie, Jr.
Christoffer Nelson
Jackie Paden
Nicki Parra
Chris Parsons
Dannica Pasive-Singletary
Eric Philpott
Gadiel Piercy
Stephanie Plemmons
Vanessa (Melendez) Ponnachen
Steven Ramsey
Dominique Sanders
Elise Sawyers
Josiah Schwartz
Crystal Segura
Amy Sermersheim
Alexis Simuel
Emily Stockford
Jacob Suggs
Alton Sutter
Adam C. Sutton
Robert Trollinger
Michelle Worgs

Class of 2008

Emily Abernathy
Rebecca Busche
Anthony Coleman
Dustin Evans
Julian Foster
Alexia (Ancheta) Gariepy
Katelyn Gonzalez
Adam Hernandez
Carina Herrera
Daniel Holder
Luke Hudgins
Kris Kimbley
Albert Jay King
Ross Knight
Logan Eddie Kopitzke
Clinton Martin
Cassi (Sommerville) Mayle
Matt Mills
Jake Nielsen
Brandon Peggau
Lladira Perez
Latavia Rose
Rachelle Shook
Keith Turner
Emily (Milliner) Villa
Brooke Wade
Tiffany Weber
Ethan Williams
Alan Wu

Class of 2013

Christopher Thomas Bankes
Shyenne Taylor Butler
Joshua Adam Cale
Daniella Mari Clemons
Madison Rose Caroline Cook
Drew Edward William Couser
Ryan Daniel Davis
Monique Natalie Garcia
Michael Joel Garland
Shayna Cheyenne Garrison
Jin Ham
Jinseok Ham
Emily G. Hartman
Micayla Arianna Jones
Rachell Frances Jordan
Jae Min Kim
Amanda Rose Lombardo
Yixi Lu
Jordan Taylor Mace
Carlos Maldonado
Carlos Josue Maldonado-Lizardo
Alex Todd Norton
Benjamin Edward Pelto
Marijean Elizabeth Reis
Brandi Gabrielle Reynolds
Tracy Lorraine Ritter
Savannah Robin
Ethan Joshuah Rogers
Bradley Nicholas Russell
Darian Raquel Seals
Eric Andrew Shelton
Taylor Walker
Ryan Edward Tompkins
Austin Wyatt Wilson von Henner
Nicole Maree Woodcock

Class of 2018

Canmelia Adam
Samuel Anderson
Marissa (Coffey) Angraita
Lee Aponte-Rivera
Ni Blay
Daisy Blu
Jody Brown
Waynehan Chen
Donovan Dave Dixon
Matthew Dizon
Naol Ejigu
Emyl Gaffney
David Graham
Hassan Hamdan
Sam Han
Manny Hean
Luiz Ibarra-Anaya
Kaleb Jemaneh
Patricia Jennesha
Keivaunte Joseph
Tori King
Jonathan Kitching
Ashely Lopez- Medrano
JaiEssense McEachin
Jake Miller
Dafni Montenegro
Michael Moyer
Ashleigh Napier

Class of 2018, Cont.

Jena O'Neal
Tiffany J. Paden
Trevor Paden
Amanda C. (Eye) Pedroza
Arceo Primero
Eli Reyes- Santoyo
Katelynn Robertson
Nicole Robertson
Cassandra Rodriguez
Nidia Rodriguez
Roberta Shaw
Gabriela Sifuentes
Caleb Sorrells
Brenna Shae Taitano
Lemane Tesgera
Sydney Waugh
Rachel Joy Worth
Alex Yaste
Lensa Yohannes

Former Faculty & Staff

Lori (Adams) Abbot
Estrella Acosta
Andy Adams
Callie (Kanen) Adams
Ron Adams
Sharon Adams
L.E. Albin
Merrill Allen
Beth Anderson
Elbert Anderson
Katie Anderson
Kenny Anderson
Rick Anderson
Winnie Anglin
Morris Arnold
Richard Arthur
Oliver Bailey
K.C. Baize
Gerald Baker
Becky (Dowell) Barclay
Marthelle (Spell) Bates
Nicole Batten
Edward Beans
Robert Beck
Shari Bellchambers
Grace Benson
Loren Bishop
Joyce Bishop
Sandy Blackmer
Larry Blackmer
J.D. Bledsoe
Steve Boone
Ron Bracebridge
Michael Brackett
Stella Bradley
Gary Bradley
Kathy Brannan
Beverly Bretsch
Robert Bretsch
Patricia Brewer
Gene Brewer
Nathan Briner

Tilghman Brittain
Farrel Brizendine
Sherra Brokaw
Sadie (Grout) Brooks
Stella Broome
Irma (Storey) Brown
Cathrine Brown
Chris Busche
Brooke Lynn Bridges
Arthur Bryant
David Bryant
Sherri Bryant
Orphia Burchard
Al Burdick
Joe Butterfield
Kirk Campbell
Josh Kanen
Gene Carle
Garth Carle
Jacqueline Carlson
Leona Carscallen
Jeanine Carter
Kevin Carter
Robert Caskey
Marilyn Caskey
Rosa Chavez
Evan Chesney
Jan (Hawthorne) Chesney
Nadine Clark
Virginia (Frazier) Colemon
Wendell Colemon
Rachel Collins
Orla Collins
Maria Colon
Pedro Colon
Dallas Colvin
Ken Cook
Rebecca (Hernandez) Corcino
Hector Corcino
Ann Coudin
Kim Cove
Jesse Cowdrick
Robert Cowdrick
Alfred Cowley
Charles Crawford
Bessie Creighton
Stewart Crook
Irene Cross
Burney Culpepper
Jennifer Culpepper
Bob Curren
Paula Curren
Pat Curren
Indu Dara
Nolan Darnell
Jonathan Davidson
Charles Davis
Francis Davis
Kim Davis
Lee Davis
Linda Davis
Dona deLeon
Gordon deLeon
Gladys (Vest) Delong
Annyssa Desarme
Marty Detweiler
Stan Detweiler
Myron Donley
Charles Dowell
Robin (Parrish) Drewery
Celia (Youmans) Dunning
Fred Eberhart
Tyler Ellis
Everette Erskine
Amos Everett
Gladys Ferciot
W.H. Ferciot
Fresia (Sepulveda) Fields
Teacia Fisher
Josias Flores
Tim Floyd
Linda Fowler
Lyndi French
Steve French

Former Faculty & Staff Cont.

Joey Fuller
Mike Gammon
Shirley Gammon
Gilbert Garver
Bruce Gerhart
Earl Giles
Hector Gonazlez
Cheryl (Knipple) Grant
Ramona Grant
Alonzo Graves
C.F. Graves
Mary Jane Graves
Ted Graves
Cary Greer
Holly (Jones) Greer
Trevor Greer
Beth (Steen) Grissom
George Grow
Linda (Freese) Grow
Ellen Guinn
Mike Hanson
Stewart Hartle
Jacqueline Hagarty
David Hegarty
Carrie (Iverson) Heilman
Frank Heppel
Caroline Hicks
Dolores Hieb
Russell Hieb
Elaine Higdon
R.M. Hillier
Brian Hindman
Charles Holmes
Leta Hornyak
Bonnie Houston
Lonnie Howell
Dorothy (Bailey) Hughes
Kim (Boulton) Hunt
Thelma Ivey
Lloyd Jacobs
Rita Jacobs
Idaia Janniere
Sam Janniere
A. Jasperson
Lester Jensen
Edwin Johnson
Gene Johnson
Stephanie Johnson
Lowell Johnston
F.A.P. Jones
J.C. Jones
Mary Paulson Kerr
Bruce Kimball
Dixie Kimball
Jeffrey King
Briana Kittleson
Dottie Knapp
Stanley Knight
Valeri Knight
Marie Knott
Karen Knowles
Marguerite Kulisek
Will Labrenz
Dennis Lake
Emily Lambeth
Opal (Lyons) Lanning
Faye Larsen
James Larsen
Chris LeBrun
Suzy LeBrun
Christian Lighthall
Charlotte Lindberg
James Lippart
Adam Littell

Margaret Littell
Nina Littell
Yuliya Litvinchuk
Arthur Loignon
Loretta Loignon
Marshall Low
Martha Low
Robert Lukat
Anna Lust
James Lynn
Kate Macey
Deirdre Macvarish
Joan Mallock
Kyle Martsching
Carole (Wreed) Maston
Ruth Maston
Sharon Mattison
Katherine (Acker) Maxfield
Jeanette (Frescino) McElroy
Ina (Dunn) McFarland
Tom McFarland
Amzi McKee
Denise McKinney
Tom McNielus
Roger McNeily
Morris McNitt
Wayne McNutt
Joe McWilliams
Emil Messinger
Harriet Meyer
Don Meyer
Alisha Michael
Jonathan Michael
Marilyn Miller
Elizabeth Mills
Laurie Mitchell
Carl Moeckel
Chad Moffit
Elissa Morello
Alicia Morrison
Jean Murphy
Bonny Musgrave
Heather (Hamilton) Musgrave
Jason Musgrave
Paul Musgrave
April Nafie
John Nafie
Lena Nappi
Chad Nash
Kim Nash
Brenda Nelson
Arne Nielsen
Teen Nielsen
Anne Onasch
Ruth Orchill
Jo Ottinger
John Owens
Wayne Owens
H. Parker
Alice Parker
Truman Parrish
Oline (King) Peck
Sanford Peck
Ed Pelto
Ruby Phalen
Jeremiah Philogene
Lucille Pichler
Lefelia Pierce
Linda Pierce
Tara (Bolch) Piercy
Stephanie (Ford) Powell
Andrew Rahm
John Ratzlaff
Lawrene Ray
Ed Reifsnyder
Mary Rice
Richard Rideout
LaSina Rilea
Lester Rilea
Jeffrey Rinehart
Ferdinand Rivera
Harold Robieson

Former Faculty & Staff Cont.

H. Robinson
Steve Roche
James Rogers
Ken Rogers
Daniel Rozell
Lois Rutherford
John Sager
Maria (Rodriguez) Sager
Harold Schmidt
Latonia (Hansen) Schmidt
Roger Schmidt
Vernon Schroeder
Leroy Schultz
Zuri Scroggins
Roy Seals
Vonda Seals
Karen Senecal
Louise Sheaffer
James Shepard
Doris (Werner) Sikora
Gloria Sitler
Tom Sitler
Don Skaggs
Harold Skaggs
Barbara Smith
George Smith
Joan Smith
Sharon (Starr) Smith
Frieda Sossong
Verle Sossong
Dottie Steck
Leroy Steck
Mathilda Steinman
William Steinman
Kim Stollenmaier
Sharon Stollenmaier
Barbara Strawn
Lloyd Strickland
Stella Strickland
Gary Stroud
Karen Stroud
George Summers
Doug Tallman
Sandy (Prest) Tallman
Jim Teel
Tara Tello
Elmer Testerman
Emil Tetz
Arthur Theodore
Donald Thurber
Jana Thurber
Mic Thurber
Al Trace
Lois (Palmour) Trimmier
Susan Turlington
Elsie Tyson
Robert Tyson
Cynthia (Brown) Vail
Isaac Vallejo
Judy (Freese) VanEyk
Wayne VanEyk
Rob VandeVere
Rachel Vence
Brian Voegele
Alice (Robertson) Voorheis
Jude Wade
Bill Walker
Janesta (Bryant) Walker
Anna Waller
E. Waller
Sue Waller
Dorothy Walter

John Watterson
Berneita Wedel
Frederick Wedel
William Wescott
Israel White
Liz White
Cassie (Hunt) Williams
Patrick Williams
Marca Wilson
Matt Wilson
Mark Witas
Wendy Witas
Bill Wolcott
Danny Wortman
Penny (Ratzlaff) Wortman
Herbert Wrate
Steve Wrate
Allissa Wright
Burton Wright
Dick Wright
Sandee Wright
Elizabeth (Unger) Young

Current Faculty & Staff

Abby (King) Ackerman ('16)
Director of Marketing & Recruitment,

Winsthon Alvis
Choir

Shane (Yale) Bedwell ('91)
Registrar, Testing, Admissions, NHS

Bruce Bellchambers
History, Health

Adam Boyd
Dean of Boys, SA

Mark Galvez
Chaplain, Bible

Bonnie Garland
Librarian, Custodian

Michael Garland ('13)
Co-Director of Plant Services & Maintaince

Steven Green
Bible, Handbells, Symphony Orchestra

Remy Guenin
Principal

Lucy Hall
Director of Alumni Relations & Business Development

Tyler Hedges
Acrosports, PE, Intramurals, Athletic Director, Bible, SA

Kristen James
Assistant Food Services Director

Bethany (Iuiano) Johnson ('07)
English, Student Support Services

John Knowles
Co-Director of Plant Services & Maintenance

Keith Magnant
IT Director, STEM, Computer Literacy

Tricia Markoff
Science

Erin Miller
Developmental Psychology

Alexis Moraga
English, SA

Nephthali Myrthil
Assistant Dean of Boys, Basketball

Louie Parra
Math, Science, Spanish, STEM

Nancy Parra
Assistant Treasurer, Administrative Assistant, Yearbook

Donna Robertson
Dean of Girls

Jenna Schleenbaker
School Counselor

Phillip Thomas
Director of Food Services

Ashley Tyson
Assistant Dean of Girls

Steven Williams
Math

Kevin Worth
VP Finance, Business Manager, Work Coordinator

Thank You

Mount Pisgah Academy's Anderson Classic Golf Tournament Sponsors

Please join us in thanking our sponsors who help support our Touch a Life tuition scholarships

Carolina Conference of SDA

Southern Union Conference of SDA

Dr. Roy Maynard ('01), Georgetown Family Dentistry

Justin McNeilus ('02), Sterling State Bank

Charles Keefe ('72), Keefe Heating & Cooling

Scott & Tammy Barron, School Growth

Dr. Gina Singleton, Mountain Laurel Dermatology

Shane Bedwell ('91) & husband Darrell Bedwell, Air Excellence Heating and Cooling

Dixon Golf

Dr. Scott Thomas DDS, Thomas Dental

Dr. Andrew Grissom ('11) & wife Rebecca (Anderson) Grissom ('09), Movement for Life

Beth Grissom ('82) & husband Chris Grissom

HONOR CLASSES

1953
1958
1963
1968
1973
1978
1983
1988
1993
1998
2003
2008
2013
2018